Vaï Marinheiro, vaï, vaï

Trad Portugal, appris de Majbritt et Carla
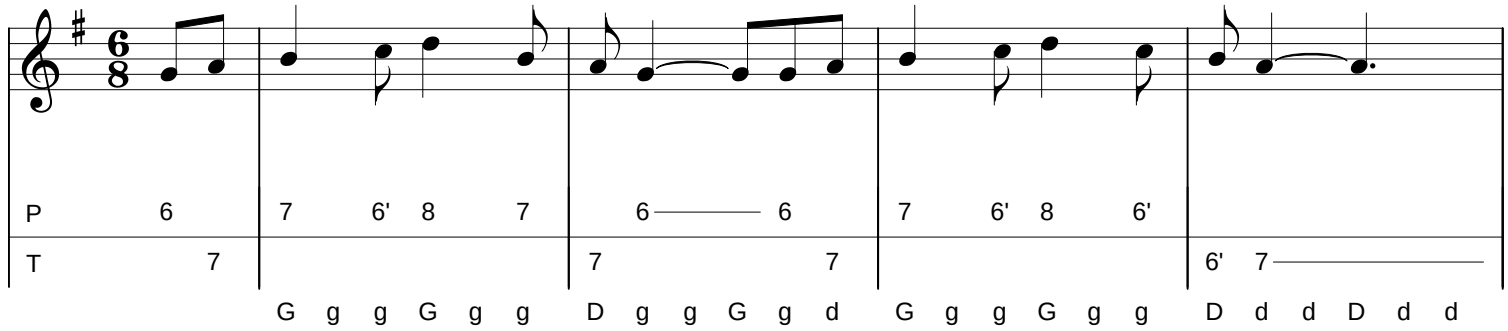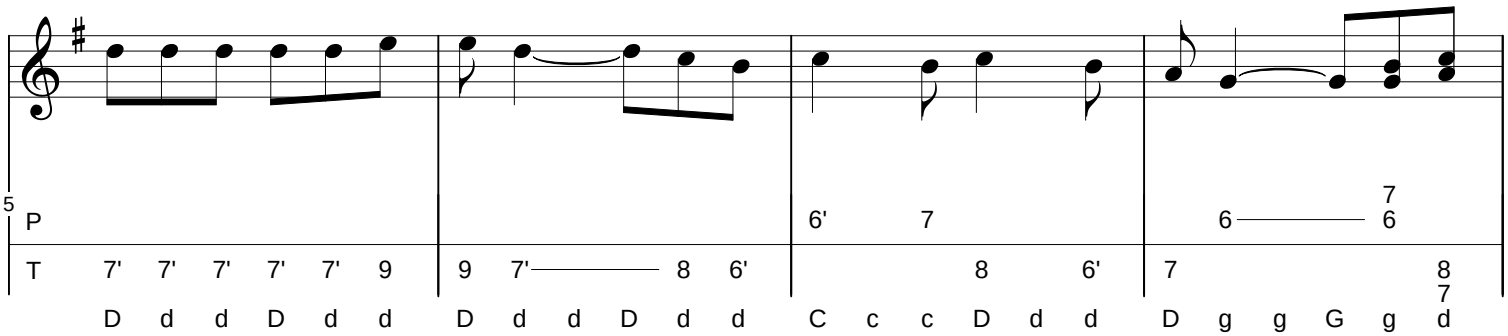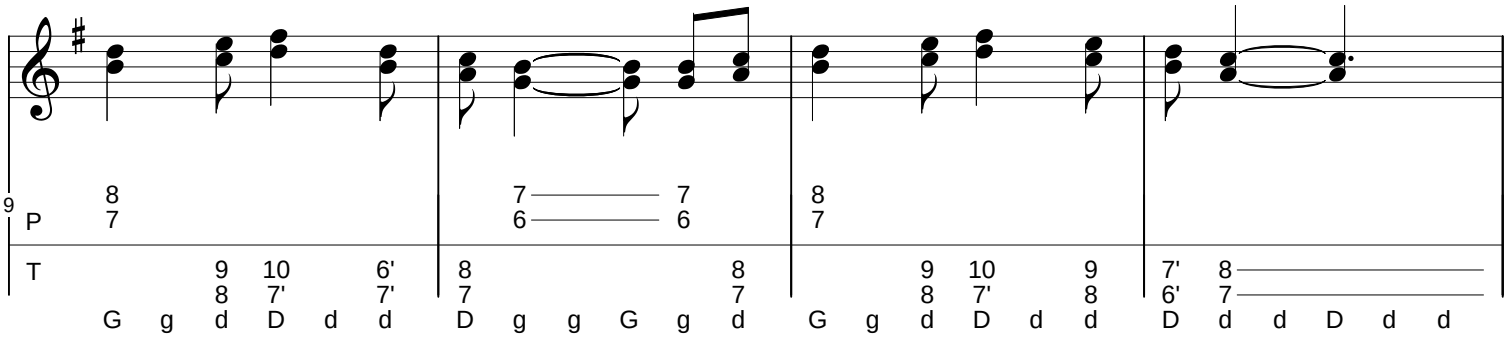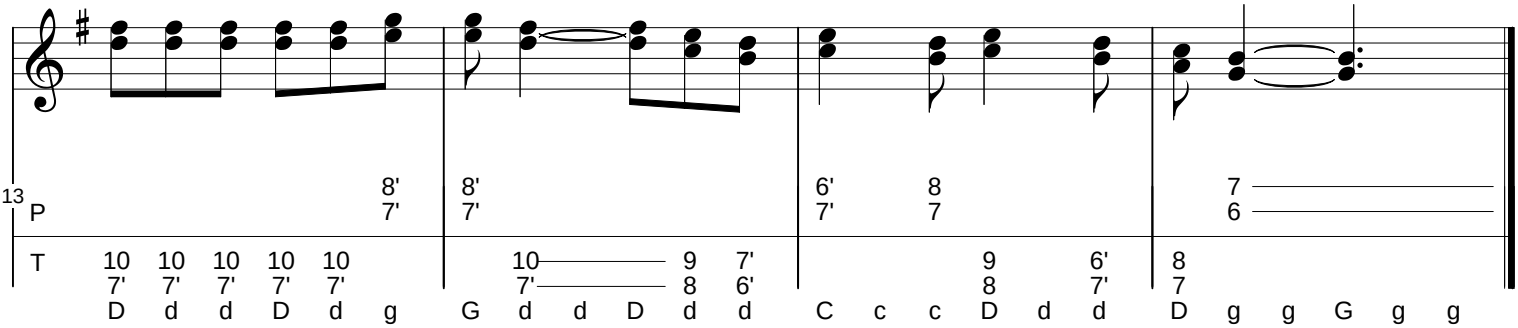
Tablature : Bernard Loffet et Patricia Gendre
Système CADB © 2009
www.tablatures.fr.st